

ENTERPRISE EDITION



THE EASIEST CRM SOFTWARE FOR OUTLOOK®



The Prophet 5 Enterprise Edition provides larger companies a powerful contact and sales management system, integrated with Microsoft Outlook and Exchange Server. It provides advanced tools for better organization of customer data and automation of your sales process. Continue using Outlook's best of breed e-mail and scheduling features while adding advanced contact management, sales opportunity tracking, reporting and data sharing. Prophet 5 Enterprise Edition is the answer to large business needs for an easy to use Customer Relationship Management system.

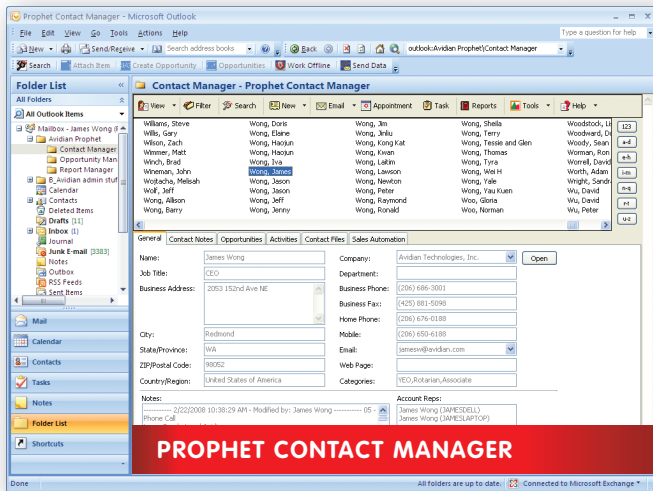

PROPHET CONTACT MANAGER

PROPHET 5 ENTERPRISE CLIENT

The Prophet 5 Enterprise Client is the user edition that integrates with Outlook to give you:

- A view of each stage in your pipeline, and the revenue estimated to close in the next 30, 60, or 90 days.
- Search capability to find any contact, company, opportunity or customer records.
- A Sales Assistant to automate e-mails and follow-ups for cultivating sales leads.
- Sales Automation assigning specific actions for Prophet to perform at each stage in your sales process.
- A customized view of your sales pipeline with just the information you wish to see.
- Filter contacts by City, State, Zip or Country.
- Quickly search for contacts or opportunities with Prophet Search.
- Easily generate quotes right from an opportunity with one click of a button.

CREATE GROUPS AND LEVELS FOR YOUR DATA

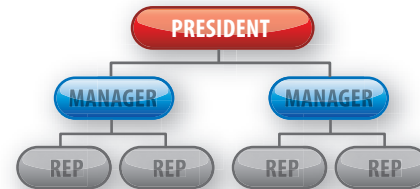

PROPHET 5 ENTERPRISE SERVER EDITION

The Prophet 5 Enterprise Server Edition provides a secure, central database for all your customer data. Working in association with the Prophet 5 Enterprise Client the Prophet Enterprise Server can:

- **Segment your data by group:** Establish groups and permissions so team members can share information with each other, but each team remains a separate group.
- **Create User Permissions:** Establish a hierarchy so each Manager can see the data for the teams they supervise, while Executives can see an overall view of the whole company.
- **Share Client Communication:** Any e-mails, Appointments or Tasks linked to an Opportunity can be shared with members of your team. Your personal e-mails still remain private. (Exchange Server Required)
- **Provide Management Review:** Managers can review, in real time, the sales pipeline for an individual rep or for their whole team. Executives can review for a rep, a team, or the company overall.
- **Create Management Reports:** With the Advanced Report Engine create over 30 standard reports such as Forecast or Won/Loss for a rep, a team, or the company. Design your own custom reports and share them with team members.
- **Work Remotely or Off-line:** Access your personal Prophet data via Windows Roaming Profile, Terminal Server, or VPN or simply work off-line and Prophet will automatically re-synch when you return to the office.
- **Support Large Groups of Sales Professionals:** Working in association with Microsoft SQL Server 2005, Prophet 5 Enterprise Edition can support 2 or more than 200 users.
- **Automatic Workflow:** Create a consistent sales process with Prophet's workflow so that you can count on sales processes you create are followed.
- **Quote Generator:** Automatically create professional looking quotes right from an opportunity to save time and know what you are selling.

If your company currently uses Office 2000, XP, 2003 or 2007 with Outlook and needs to increase sales and manage its sales professionals more efficiently, Prophet 5 Enterprise is the solution. You can find more information, tutorials and tips at www.avidian.com.

SYSTEM REQUIREMENTS:

Enterprise Client	Enterprise Server
• Pentium 1 Ghz or higher processor	• Pentium 1 Ghz or higher processor
• 1 Gig RAM or higher	• 2 Gigs RAM or higher
• 2 Gigs of available hard disk space	• 2 Gigs of available hard disk space
• Microsoft Windows 2000 Professional/ Server, Windows XP, Windows Vista	• Microsoft Windows 2000 Professional/ Server, Windows XP, Windows Vista
• Home/Professional, Windows 2003 Server	• Home/Professional, Windows 2003 Server
• Microsoft Outlook 2000, XP/2002, 2003, 2007	• Microsoft Outlook 2000, XP/2002, 2003, 2007
• Connection to central network (for Server System)	• Microsoft Exchange (Optional)
	• SQL Server (Optional)